

# APA Risk Assessment

## Base E, Stonington Island

[DETAILS](#)

Shared 2026-04-29  
Created 2026-03-15 22:08:02  
Owner guest

### Description

'Base E' on Stonington Island, Marguerite Bay, western Graham Land. Of historical importance in the early period of exploration and later British Antarctic Survey (BAS) history of the 1960s and 1970s.

Risk Assessment Score

# 6.0

0 (Low)

10 (Extreme)

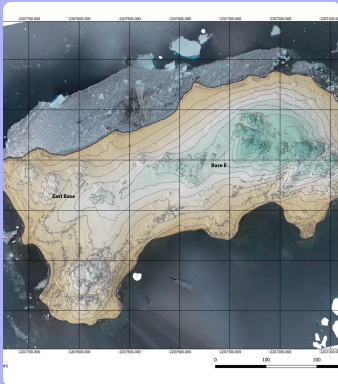

Stonington Binder REV  
Cpage



IMG 4263ston red

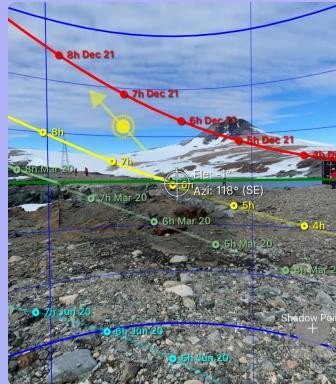

WSJB5671Ston

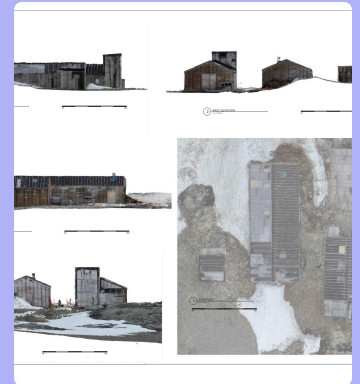

Stonington Binder REV C

### Risk Assessment Details

1 Is the valued part of the APA comprised of durable materials? **No**

3 Is the APA located on the Antarctic Peninsula, South Orkney Islands, or South Shetland Islands? **Yes**

2 Is the APA located in the Western Antarctic (i.e., west of the Transantarctic Mountains)? **Yes**

4 Is the APA located at a coastal site? **Yes**

5 Is the APA located 3m or less above sea level? **No**

6 Is the APA located within 100m of shoreline? **Yes**

7 Does the APA site have steep slopes (i.e., greater than 20%)? **No**

8 Is the APA situated on permafrost soils? **Yes**

9 Is the APA located north of the Antarctic Circle (66° 33' South)? **No**

10 Is the APA located north of 71° 33' South? **Yes**

11 Is the APA located north of 76° 33' South? **Yes**